

TEST REPORT IEC TR 62778 Application of IEC 62471 for the assessment of blue light hazard to light sources and luminaires	
Report reference No	RSZ180330550-03
Compiled by (+ signature)	Test Engineer: Herry He <i>Herry He</i>
Approved by (+ signature)	Team Leader: Harrison Huang <i>Harrison Huang</i>
Date of issue	2018-04-11
Testing laboratory	Bay Area Compliance Laboratories Corp. (Dongguan)
Address	No.69, Pulongcun, Puxinhu Industry Area, Tangxia, Dongguan, Guangdong, China.
Testing location	Same as above
Applicant	Hongli Zhihui Group Co.,Ltd.
Address	No.1, Xianke Yi Road, Huadong Town, Huadu District, Guangzhou, China
Standard	IEC TR 62778:2014
Test sample(s) received.....	2018-04-09
Test in period.....	2018-04-09
Procedure deviation	N.A.
Non-standard test method	N.A.
Note: The test data was only valid for the test sample(s). This test report is prepared for the customer shown above and for the specific product described herein. It must not be duplicated or used in part without prior written consent from Bay Area Compliance Laboratories Corp. (Dongguan).	
Type of test object	LED package
Trademark	N.A.
Model/type reference	HL-A-4014H421W-S1-HR3-DM
Multiple Models.....	N.A.
Manufacturer.....	Hongli Zhihui Group Co.,Ltd. No.1, Xianke Yi Road, Huadong Town, Huadu District, Guangzhou, China
Rating	Input: 2.8-3.4Vdc, 0.06A
Copy of marking plate:	None

Test item particulars	
Product evaluated	<input checked="" type="checkbox"/> LED package <input type="checkbox"/> LED module <input type="checkbox"/> Lamp <input type="checkbox"/> Luminaire
Rated voltage (V)	See rating
Rated current (mA)	See rating
Rated CCT (K)	--
Rated Luminance (Mcd/m²)	Not specified
Component report data used	<input checked="" type="checkbox"/> Not applicable <input type="checkbox"/> LED package <input type="checkbox"/> LED module <input type="checkbox"/> Lamp Report number:
Possible test case verdicts:	
-test case does not apply to the test object.....:N(.A.)	
-test object does meet the requirement.....:P(ass)	
-test object does not meet the requirement.....:F(ail)	
General remarks:	
<p>The test results presented in this report relate only to the object tested.</p> <p>This report shall not be reproduced, except in full, without the written approval of the Issuing testing laboratory.</p> <p>"(See Enclosure #)" refers to additional information appended to the report.</p> <p>"(See appended table)" refers to a table appended to the report.</p> <p>Throughout this report a point is used as the decimal separator.</p> <p>List of test equipment must be kept on file and available for review.</p> <p>Remark:</p> <p>This report consists of 7 pages and following appendixes: Appendix A EUT photos Appendix B Test equipment list</p>	
General product information:	
This product is LED, test model is HL-A-4014H421W-S1-HR3-DM. Rated input is 2.8-3.4Vdc, 0.06A	

IEC TR 62778			
Clause	Requirement + Test	Result - Remark	Verdict
7	MEASUREMENT INFORMATION FLOW		P
7.1	Basic flow		P
	'Law of conservation of luminance' applied		P
	Use of only true luminance/radiance values		P
	In case of luminaire: The light source is operated in the luminaire under similar conditions as when tested as a component		P
	In case E_{thr} value for RG2 was established the peak value was derived from angular light distribution		N
7.2	Conditions for the radiance measurement		P
	Standard condition applied (200mm distance, 0,011rad field of view)		P
	Non-standard condition applied		N
7.3	Special cases (I): Replacement by a lamp or LED module of another type		N
	Light source is a white light source		N
	Evaluation done based on highest luminance		N
	Evaluation done based on CCT value		N
7.4	Special cases (II): Arrays and clusters of primary light sources		N
	LED package is evaluated as : <input type="checkbox"/> RG0 unlimited <input type="checkbox"/> RG1 unlimited <input type="checkbox"/> RG2 unlimited		N
	E_{thr} of LED package applies to array		N
8	RISK GROUP CLASSIFICATION		P
	Risk group achieved:		P
	-... Risk Group 0 unlimited		N
	-... Risk Group 1 unlimited		P
	-... Risk Group 2 unlimited		N
	- E_{thr} (lx) : Distance to reach RG1 (m) :	1738lx 67mm	P

IEC TR 62778			
Clause	Requirement + Test	Result - Remark	Verdict

TABLE: Spectroradiometric measurement			P
Measurement performed on:	<input checked="" type="checkbox"/> LED package <input type="checkbox"/> LED module <input type="checkbox"/> Lamp <input type="checkbox"/> Luminaire		—
Model number	HL-A-4014H421W-S1-HR3-DM		—
Test voltage (V)	--		—
Test current (A)	0.06A		—
Test frequency (Hz)	--		—
Ambient, t (°C)	25.0°C		—
Measurement distance	<input checked="" type="checkbox"/> 20 cm <input type="checkbox"/> ... cm		—
Source size	<input type="checkbox"/> Non-small : <input checked="" type="checkbox"/> Small : 0.57mm		—
Field of view	<input type="checkbox"/> 100 mrad <input checked="" type="checkbox"/> 11 mrad <input type="checkbox"/> 1,7 mrad (for small sources)		—

Item	Symbol	Units	Result	Remark
Correlated colour temperature	CCT	K	4383	
x/y colour coordinates			0.3655/0.3689	
Blue light hazard radiance	L _B	W/(m ² •sr ¹)	921	
Blue light hazard irradiance	E _B	W/m ²	1.114e-001	
Luminance	L	cd/m ²	1.601e+006	
Illuminance	E	lx	194	

Supplementary information:

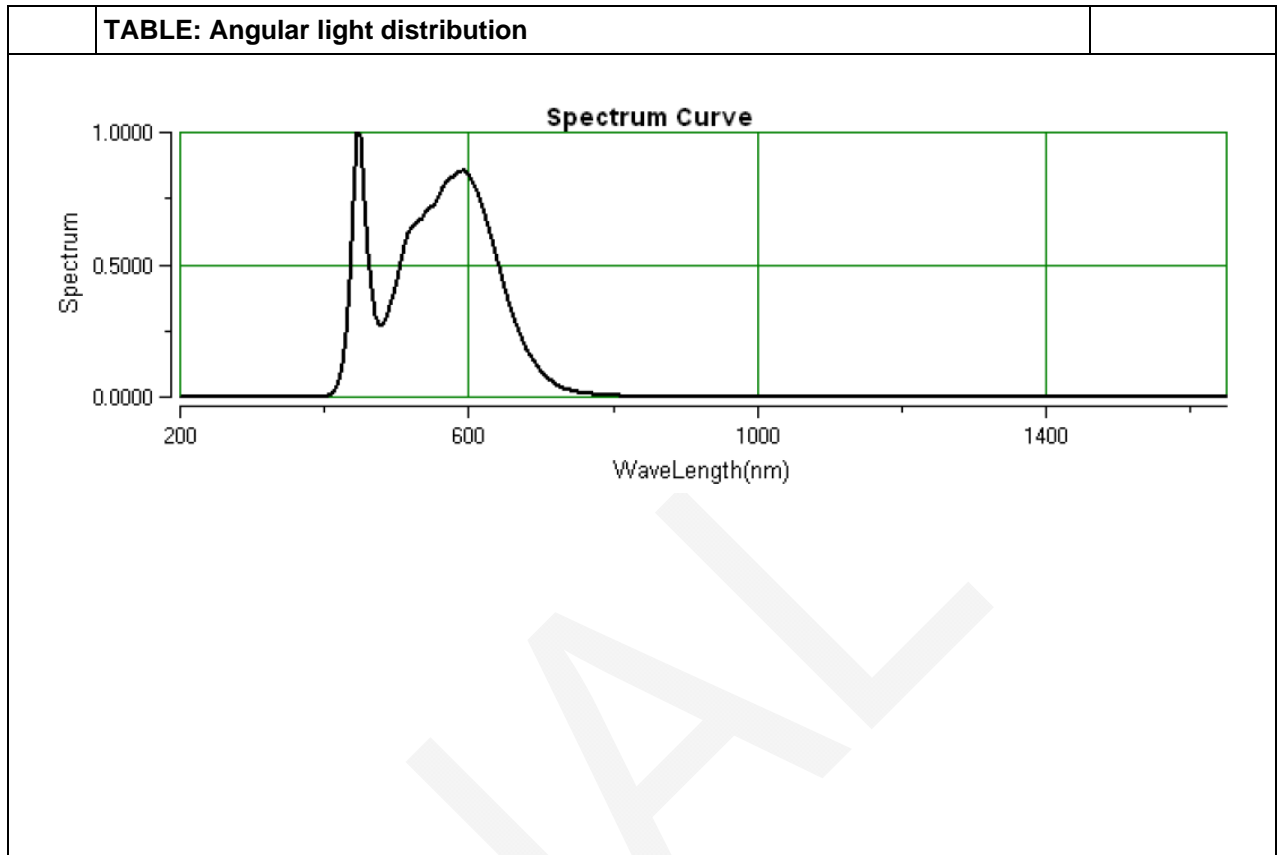

Appendix A - EUT Photos

The top view of HL-A-4014H421W-S1-HR3-DM

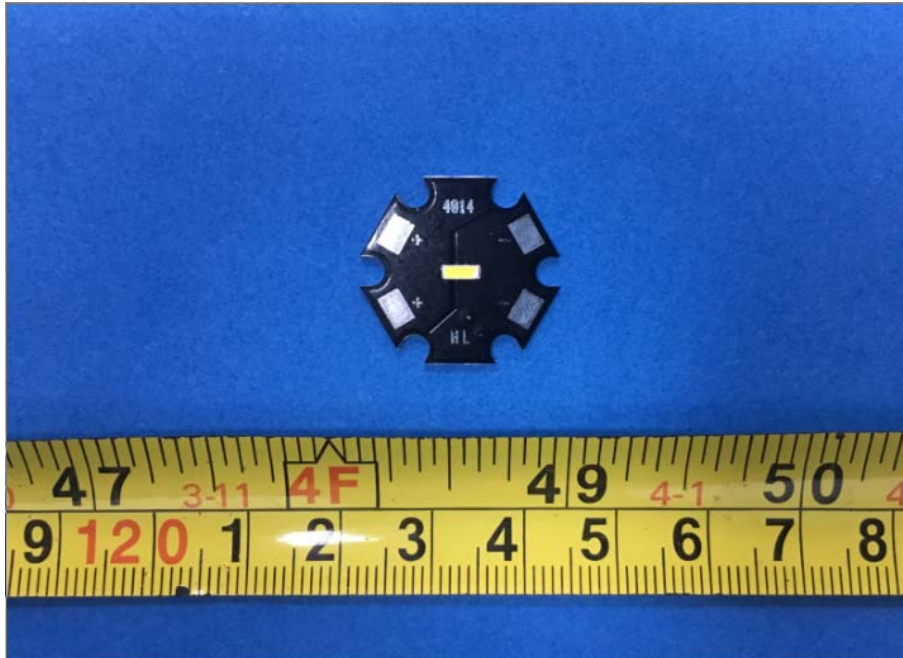

The back view of HL-A-4014H421W-S1-HR3-DM

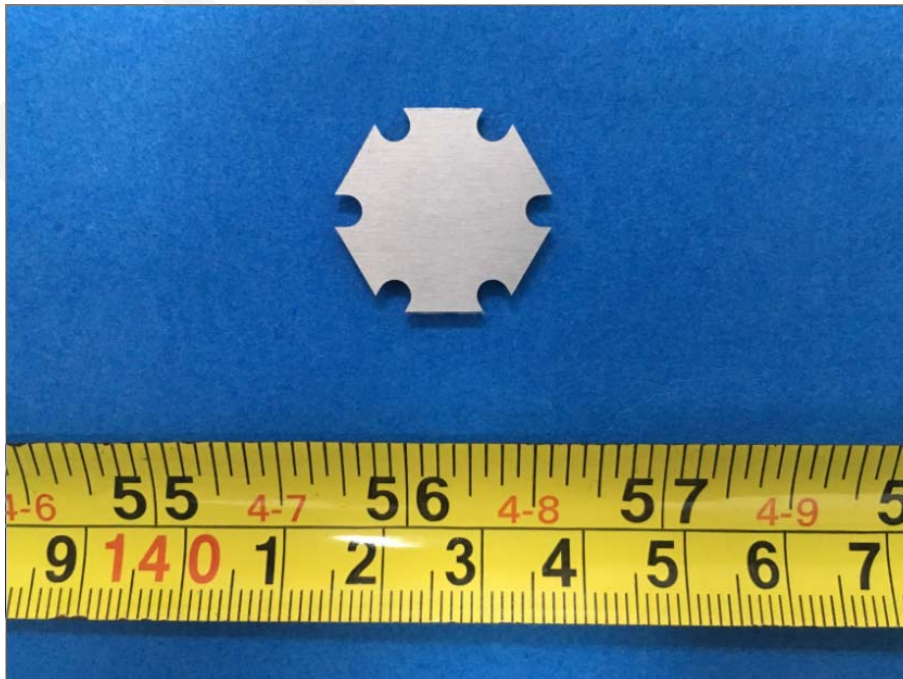

Appendix B Test equipment list

Equipment Description	Model No	BACL#	Manufacturer	Last Cal	Cal Due
UV-VIS-near IR Spectrophotocolorimeter	PMS-2000	T-08-SF213	EVERFINE	2017-08-08	2018-08-08
Imaging luminance meter	CX-2K	T-08-SF213-1	EVERFINE	2017-08-08	2018-08-08
Radiation illuminance meter	RD-2000	T-08-SF213-2	EVERFINE	2017-08-08	2018-08-08
Radiation illuminance meter	RD-2000	T-08-SF213-3	EVERFINE	2017-08-08	2018-08-08
High Accuracy Array	HAAS-2000	T-08-SF213-4	EVERFINE	2017-08-08	2018-08-08
80mm sample integrating sphere	SMS-300	T-08-SF213-5	EVERFINE	2016-12-26	2018-12-25
Hygrothermograph	VC230	T-08-QA015	VICTOR	2018-03-17	2019-03-17
Steel tape	5m×19mm	T-08-SF197	B&Q	2016-2-25	2021-2-23
High power LED aging dc power supply	B12005	T-08-SF205	BACL	2018-3-26	2019-3-26
AC power supply	HPA-1103	F-08-SF129	EVERFINE	2017-08-08	2018-08-08

*** End of report ***